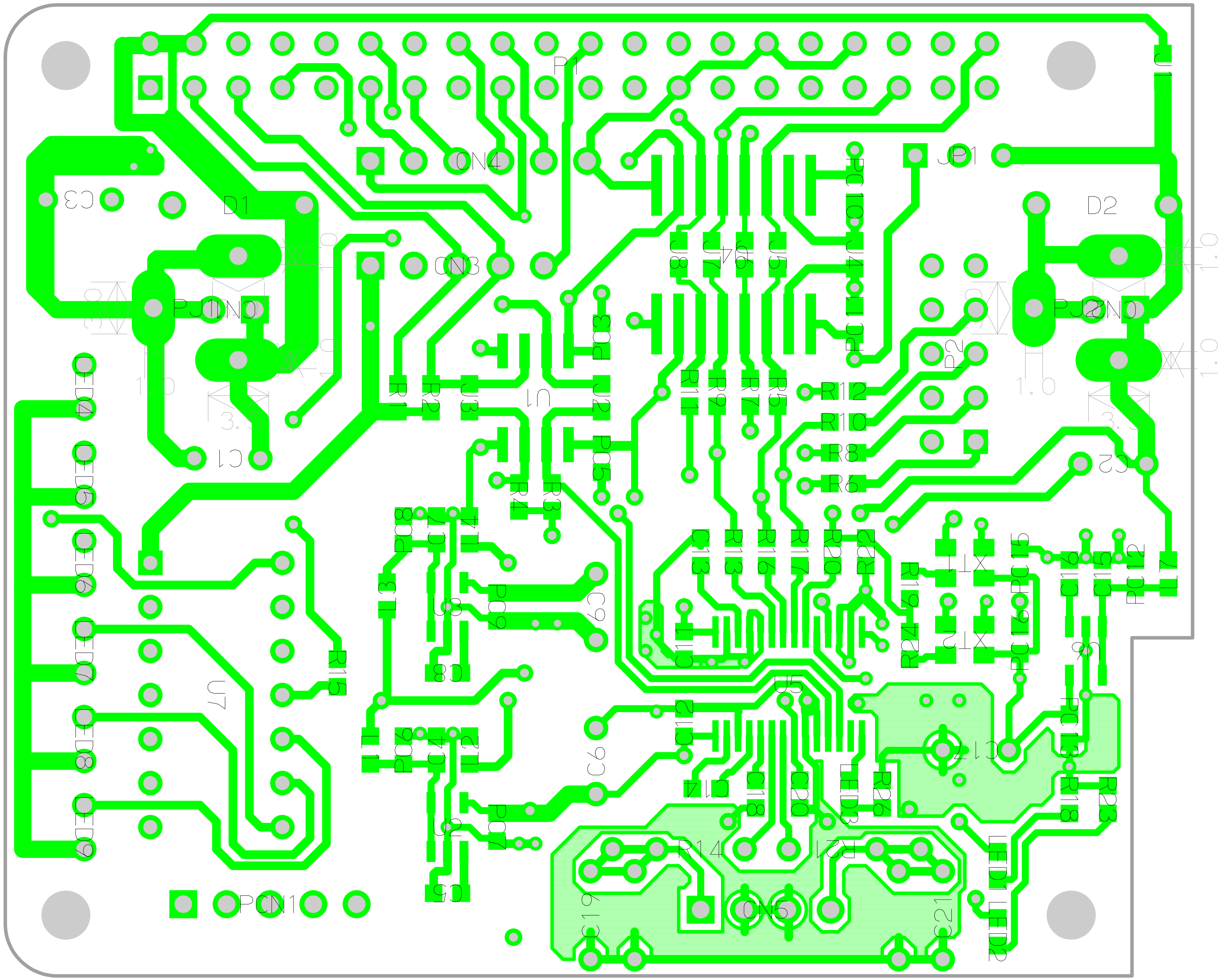

RAS-DAC PRO+　　全体画面イメージ　　2017/12/17 22:25:20